HEUCHEMER VERPACKUNG

PASSION. PACKAGING.

NATURAL. PACKAGING.

PRODUCT-CATALOGUE "CORRUGATED BOARD"

HEUCHEMER VERPACKUNG

info@heuchemer.de • www.heuchemer.de

WE LOVE PACKAGING.

Responsibility & sustainability are essential for all packaging solutions. By using environmentally friendly materials and focusing on waste reduction and energy efficiency, we want to make our contribution to a sustainable future.

As a customer, you can rely on a modern and solution-oriented company with a rich history full of innovative ideas and successes. By combining traditional packaging techniques with modern, digital technologies with a high degree of automation, we offer you solutions that are contemporary and meet your specific needs.

At our three locations we produce packaging made of corrugated board, plastic and wood. This results in synergies and technical opportunities, which we will be happy to introduce to you personally in detail. We provide you with packaging solutions that are state of the art and implemented with a passion for packaging.

PASSION. PACKAGING.

PRODUCT - CATALOGUE
HEUCHEMER VERPACKUNG

CONTENTS

01 Corrugated board

Corrugated board packaging is both a protective and advertising medium.

Overview of corrugated board **4 - 5**

- 01 / 01 - **Food & confectionery** 6 - 7
- 01 / 02 - **Beverages** 8 - 9
- 01 / 03 - **Industry & technology** 10 - 11
- 01 / 04 - **Cosmetics & body care** 12 - 13
- 01 / 05 - **Presents & shipping** 14 - 15
- 01 / 06 - **Point of Sale** 16 - 17

02 Digital production

Ideal for small batches - digitally printed and laser-punched corrugated packaging

Overview of Digital Production **18 - 19**

- 02 / 01 - **Small series & test markets** 20 - 21

03 Plastic

Plastic packaging solutions are as versatile as the material itself.

Overview of plastics

- 03 / 01 - **Automotive & Electronics**
- 03 / 02 - **Cosmetics**
- 03 / 03 - **Food & Beverages**
- 03 / 04 - **Pharmacy, Medical & Diagnostic Technology**

04 Wood / Combination

Custom-made packaging systems made of wood.

Overview Wood / Combination

- 04 / 01 - **Packaging systems**

Copyright © 2023
HEUCHEMER VERPACKUNG GmbH & Co. KG

info@heuchemer.de • www.heuchemer.de

OVERVIEW
CORRUGATED BOARD:

- 7-colour flexo direct print
- Digital print
- Laser punching technology
- Die-cut packages
- Wrap-around blanks
- Adhesive packs from 1 to 6-point adhesion
- Folding bottom boxes (also with compartment set)
- Displays
- Folding boxes

PACKAGING MADE FROM

CORRUGATED BOARD

01

Corrugated board packaging is both a protective and advertising medium. We develop, produce and supply a wide variety of corrugated cardboard packaging that optimally protects your products in transit and perfectly showcases them in retail.

Packaging made of corrugated board transports and protects your product, advertises your brand and is made of a renewable, 100% recyclable raw material.

Can you imagine a supermarket without printed corrugated packaging? Neither can we!

PACKAGING SOLUTIONS FOR
FOOD & CONFECTIONERY

01. Set packaging for spices **02.** Shelf ready packaging
03. Tray for refrigerated products **04.** Crate for dairy products
05. Shelf tray for chocolate bars

01

02

03

04

05

Counter display

- 2in1 (Transport & presentation)
- Product max. viewable
- Automatic base (3 point glued)

Automat tray

- FEFCO Standard 0460
- Flat palletising
- Efficient logistics
- Straightening & bonding in the filling process

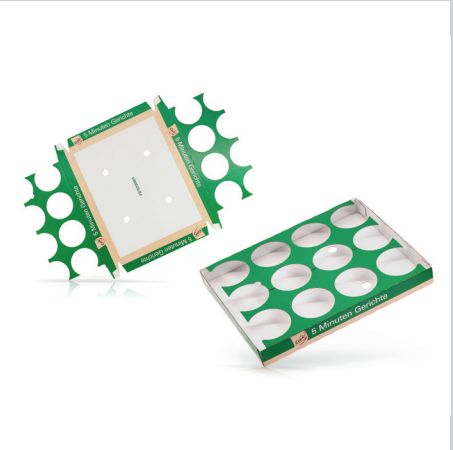

Hole tray

- FEFCO Standard 0446
- Exact flatness required
- High quality print

Shelf tray

- Up to 6-colour printing + varnish
- Insertable base
- Tab bonding

"Glasses" shelf tray

- Inclined arrangement of the construction for max. visibility of the product
- Gold effect printing

Counter display

- 2in1 (Transport & presentation)
- Product max. viewable
- Automatic base (3 point glued)
- Photorealistic print conversion

Chute

- Stackable
- Module & PoS capableg

"Pasta" transport tray

- FEFCO Standard 0711
- Easy tear perforation
- Good palletising property

"Cooling shelf" tray

- Stackable (stacking lugs)
- Good cooling during palletisation due to perforations

PACKAGING SOLUTIONS FOR THE BEVERAGE INDUSTRY

01. 6 bottle wine box (lying) **02.** 2 bottle craft beer packaging
03. 3 bottle carrier GIN **04.** Bottle tray for point of sale
05. 6 bottle wine box (standing) **06.** Carrying box handle inside

01

02

03

04

05

06

6 bottle wine box "standing"

- Carrying handles on both sides

6 bottle wine box "compartment"

- FEFCO Stand 0715
- One-piece blank with integrated compartment
- Carry handles

6 bottle wine box "lying"

- FEFCO Standard 0205

2-piece "viewing window" carry bag

- Carrying handle through lid closure
- Window can be folded inwards = separator between the bottles

Gift packaging

- Inlay can be converted to suit the product

6 bottle wine box "LEH"

- Window punching
- Product presentation
- Sell without tearing open

PACKAGING FOR
INDUSTRIAL & TECHNICAL PRODUCTS

01. Counter display for adhesive tape **02.** White print on brown outer cover
03. Automotive scatter print **04.** Glass dowel packaging set
05. Eurohole flap telescopic packaging **06.** Cardboard box for wheel trims with window

01

02

03

04

05

06

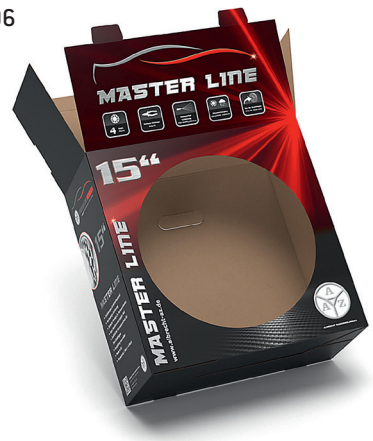

Spare parts kit

- Lid with safety lock
- Kraft liner paper suitable for overseas shipping

Automotive repackaging

- Suitable for postal transport
- Easy to close

”Cartridge press” box

- Product-specific shape-accurate die-cutting
- Efficient palletising through A / B stacking

”Dowels/Screws” product packaging

- FEFCO Standard 0427
- Reclosable lid

”Gas pressure spring” box

- Euro-hole flap
- Space-saving palletising
- 2-point adhesion
- Photorealistic print image

”Circuit breaker” repackaging

- Integrated cushion to secure the product
- Corporate identity compliant printing

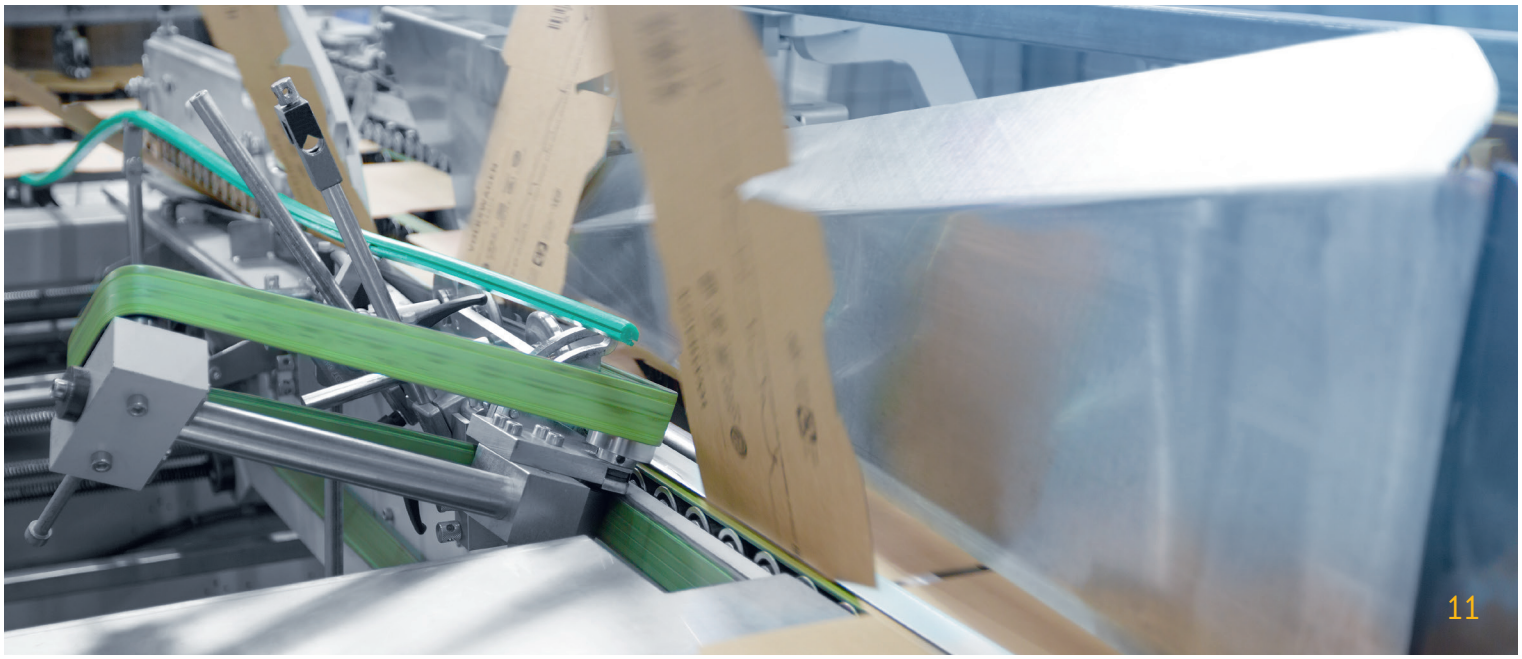

PACKAGING FOR THE
COSMETICS & BODY CARE SECTOR

01. Men's care gift set **02.** Mascara sales display
03. Counter display for hand soap **04.** Nail polish presentation tray
05. Sunscreen shelf tray

01

02

03

04

05

Sales display

- Product-specific hole punching
- Photorealistic digital print
- One-piece blank without gluing

Counter display

- 2in1 (Transport & presentation)
- Product max. viewable
- Automatic base (3 point glued)

Counter display

- 2in1 (Transport & presentation)
- Product max. viewable
- Automatic base (3 point glued)

Presentation tray

- One-piece blank without gluing
- Secure stand for jars and tubes

"Toothbrushes" tray

- Product max. viewable
- Automatic base (3 point glued)

"Men's care" sales display

- Full-surface external & internal printing
- Flat base
- Exact product placement on a flat surface

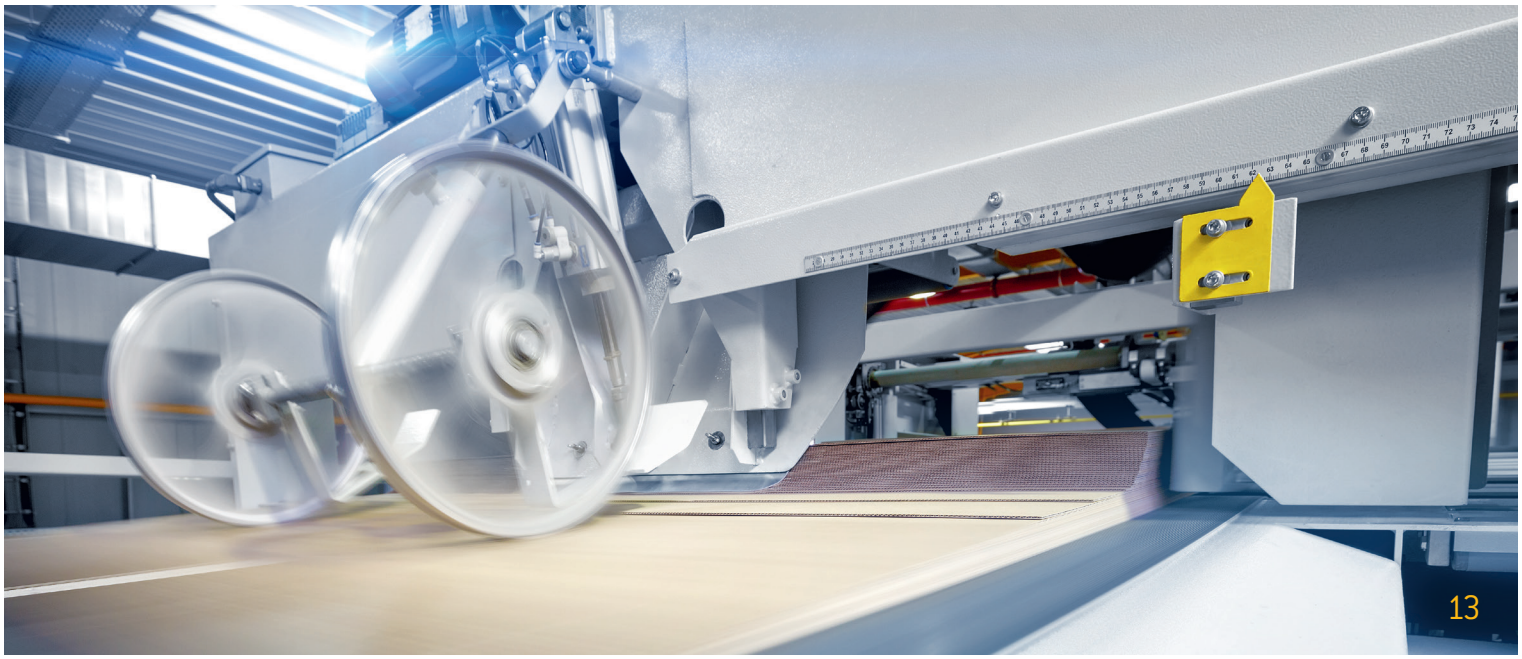

PACKAGING FOR

PRESENTATION ARTICLES & SHIPPING

01. "Beer tasting" gift box **02.** Full-surface digital print
03. "Chocolate & Wine" set packaging **04.** "Mixed" gift packaging

01

02

03

04

”Fashion” shipping packaging

- FEFCO Standard 0427
- Glossy print image
- Promotional print image

Tasting case

- With integrated carrying handle
- Shaped inserts
- Full-surface digital print

”Beauty” gift packaging

- FEFCO Standard 0427
- Glossy print image
- Full-surface print (inside- & outside)

”Automotive” shipping packaging

- FEFCO Standard 0427
- Can be used for returns
- Stability with double corrugation

Presentation case

- Plastic carrying handle
- Perfect for product presentations
- Stability with double corrugation

”Book” presentation folder

- Closed with magnets or sleeve
- Perfect for product samples / advertising material

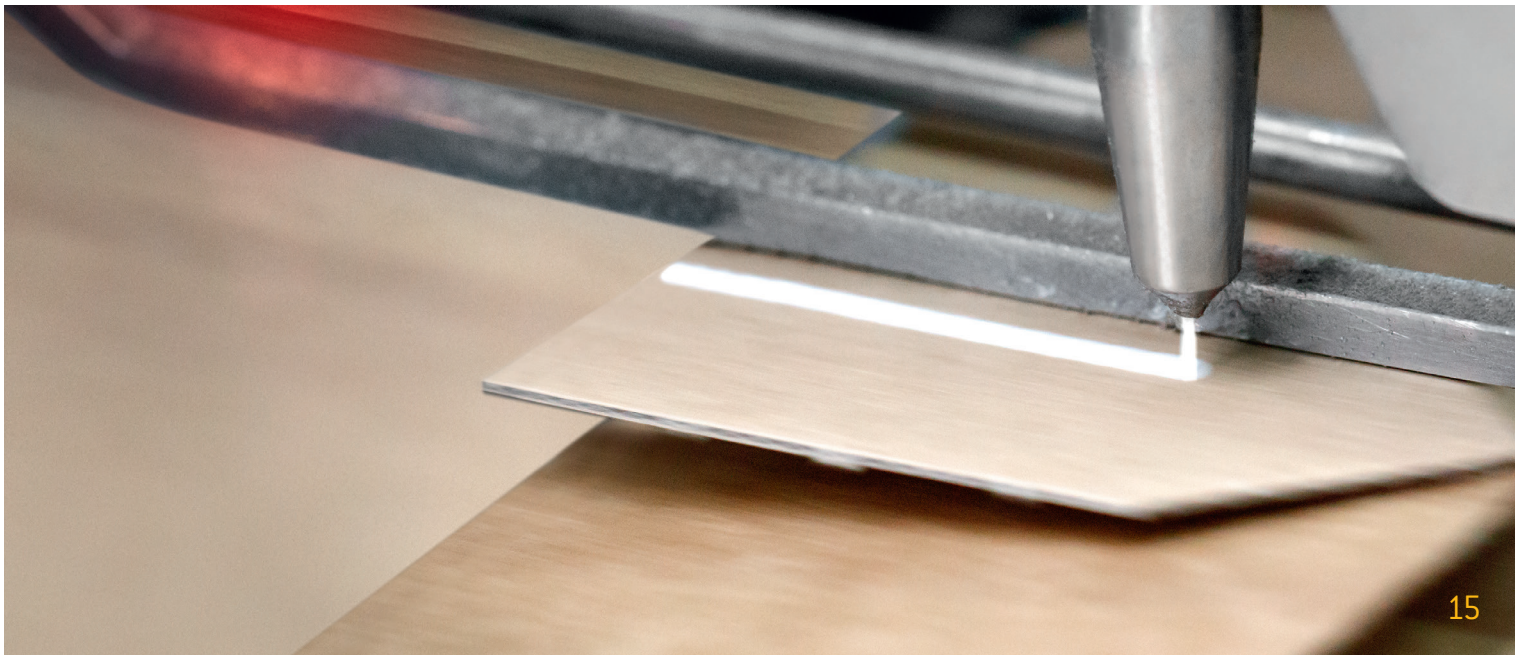

PACKAGING & DISPLAYS FOR **POINT OF SALE**

01. 1/4 Chep barbershop display **02.** Book display in flexo direct printing
03. "Beer bottles" free-form display **04.** Mini display with top sign & suspension

01

02

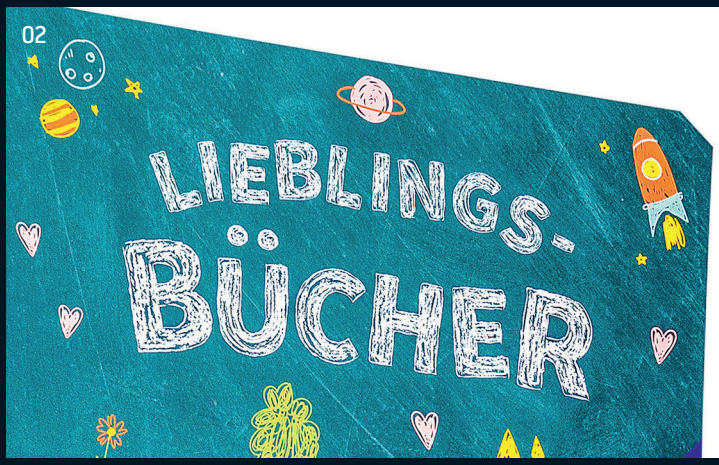

03

04

1/4 Chep "bottle" display

- Universally mountable
- Perfect for bottles
- Can be stacked above content

1/4 Chep step display

- Space-saving shipping & easy to set up at the PoS
- Perfect for a high product variety (e.g. print & digital media)

"Top seller" floor display

- Space-saving shipping with foldable base
- Easy handling during assembly
- Adds incentive to buy through slanted product arrangement

Bottom chute

- Flat delivery
- Perfect for loose goods / individually loadable
- Stable stand with hexagonal shape

"Sneakers" floor display

- Space-saving shipping with foldable base
- Separate top plate (exchangeable)
- Simple three-part construction
- Small footprint

"Champagne" 1/4 display

- Corrugated cardboard goods display
- Separate top plate (exchangeable)
- Different products on "one shelf"

EMERGEN
STOP
Rundum-Schutz gegen
die Abträume Ihrer
Waschmaschine!
Dr.Beckmann

THE BUSINESS UNIT

HEUCHEMER DIGITAL

02

The fully digital printing & processing centre for your packaging specialises in digitally printed and laser die-cut corrugated packaging in small batches.

The advantages include an uncomplicated, time-saving workflow and the conservation of resources. The laser punching process means that there are no limits to creativity.

This means that all packaging for small series and test markets up to around 2,000 units can be produced effectively and without additional costs for clichés and tools.

PACKAGING SOLUTIONS FOR
SMALL SERIES & TEST MARKETS

01. Laser-punched packaging for honey jars made from corrugated cardboard
02. Set packaging for bottles and glasses **03.** The Lamaxso sample box
04. Example of delicate laser punching

01

02

03

04

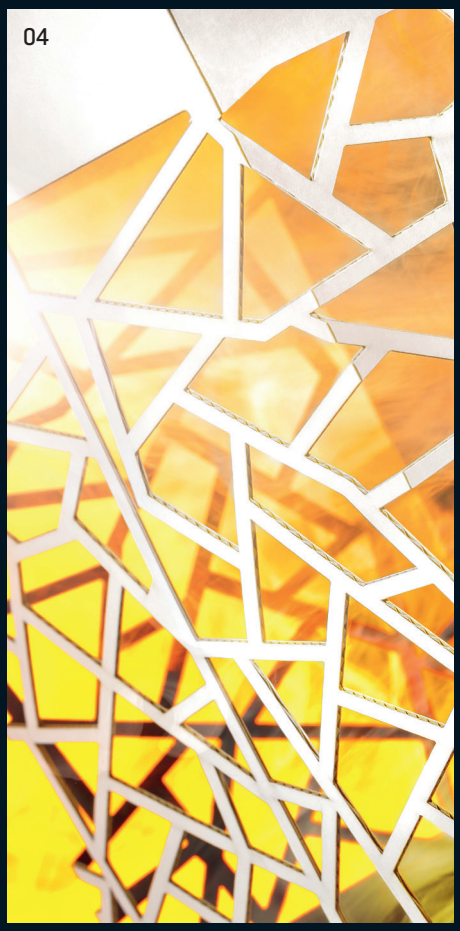

Digital direct printing on corrugated board & further processing with laser punch:

Personalised printing, creasing, cutting and milling

- Personalised or changing print images / die-cuts / decorations possible
- No upfront tool costs, regardless of the number of pieces
- Water-based inks (print images in HD quality)
- No substances hazardous to health, sustainable packaging products in food retailing
- All materials with brown or white outer cover possible (matt or glossy)

Available standards:
E - corrugated
B - corrugated
FE - corrugated

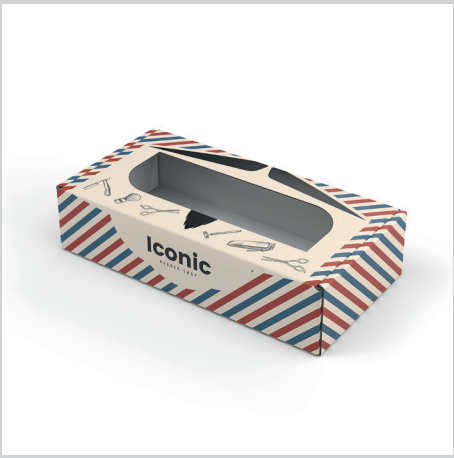

HEUCHEMER
VERPACKUNG
PACKAGING. LOGISTICS.
PASSION. PACKAGING.
MAN

DO YOU HAVE ANY

QUESTIONS?

Get in touch.

We will be happy to advise you!

Heuchemer Verpackung GmbH & Co. KG

Industriestraße 1
D-56357 Miehlen

Phone: +49 (0) 6772 805 -0
E-Mail: wellpappe@heuchemer.de

www.heuchemer.de

HEUCHEMER VERPACKUNG

Visit our website heuchemer.de

Heuchemer Verpackung GmbH & Co. KG

Industriestraße 1

D-56357 Miehlen

Phone: +49 (0) 6772 805 - 0

Fax: +49 (0) 6772 805 -10

info@heuchemer.de

www.heuchemer.de